THE TIMES-VIRGINIAN
PUBLISHED EVERY THURSDAY
IN THE HEART OF VIRGINIA'S DARK TOBACCO BELT
Appomattox, Virginia 24522
ESTABLISHED IN 1892

W. Lloyd Vaughan, J. Franklin Vaughan ..... Co-Publishers and Co-Editors
Will Cook ..... News Editor

Entered as second-class matter at the Post Office at Appomattox, Virginia, under the Act of Congress of March 3, 1879.

Address all correspondence to **The Times-Virginian**, Appomattox, Virginia 24522

Subscription rates: $5.00 a year in Amherst, Appomattox, Buckingham, Campbell, Charlotte, Nelson and Prince Edward Counties, elsewhere $6.00, payable in advance.

Member: Virginia Press Association

Single Copy 15 cents

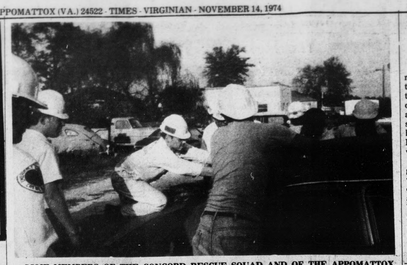

SOME MEMBERS OF THE CONCORD RESCUE SQUAD AND OF THE APPOMATTOX COUNTY RESCUE SQUAD are taking part in a Basic & Light Training Session being held in Crewe. The group shown above are using power equipment to remove jammed front seat of an automobile by pulling from back of car to release traped victim. This is just one of the many types of training each member of these fine organizations receives in order to be of greater assistance to persons who need their services.

food news & cues

from the Aunt Jemima Test Kitchens

Pancake Potpourri — Perfect

This recipe for pancake potpourri may be your best friend — especially when you're stuck for an easy, low cost supper idea. Pancake mix gets you off to a quick start; sprinkle the cakes with pieces of diced bologna, whole kernel corn or sliced ripe olives as they bake. Serve in stacks, topped with a rich curried cheese sauce, and ENJOY!

PANCAKE POTPOURRI
Makes 6 servings

Pancakes:
- 1 cup pancake mix
- 1 cup milk
- 1 egg
- 1 tablespoon shortening
- 1 cup (about 4 oz.) diced bologna
- ½ cup whole kernel corn, well drained or ½ cup sliced ripe olives, well drained

Curried Cheese Sauce:
- 2 tablespoons butter or margarine, melted
- 2 tablespoons all-purpose flour
- ¼ teaspoon curry powder
- ¼ teaspoon salt
- 1 cup milk
- 1 cup grated sharp Cheddar cheese

For pancakes, heat griddle to hot (400°F.). Place pancake mix, milk, egg and melted or liquid shortening in bowl. Stir until batter is fairly smooth. Pour batter onto hot, lightly greased griddle. Sprinkle bologna pieces over eight pancakes. Sprinkle tablespoonful corn or olives over each remaining pancake. Serve immediately with Curried Cheese Sauce (see below).

For sauce, combine butter, flour, curry powder and salt; mix well. Gradually stir in milk. Cook, stirring constantly over medium heat until thickened. Add cheese; reduce heat to low and cook, stirring constantly until cheese is melted.

FBLA Holds First Meeting

The Appomattox County High School Cafeteria was the meeting place for the Future Business Leaders of America on October 16, 1974.

The meeting was called to order by Sheila Franklin, President. Various items on the agenda were carried through and Carla Varner announced her resignation as chapter secretary. Due to greater responsibilities as State FHA President, she felt it necessary to resign. Grace Ranson was elected as our new secretary.

The program for this meeting consisted of a presentation on parliamentary law and its correct usage in a meeting. The presentation was delivered by Mr. Dennis Torrence, FFA Advisor and six FFA members.

This program proved to be very informative.

Upon completion of the program, the meeting was adjourned.

FHA Plans Volleyball Tourney

The Junior Chapter of the Future Homemakers of America will hold a Volleyball Tournament, November 22, from 7:00 to 9:00 p.m. at the Appomattox Middle School Gym. Admission is 50c.

COMMERCIAL PRINTING
TIMES VIRGINIAN
Appomattox, Va.

Several area men who are volunteers of Rescue Squads are participating in a Basic & Light Rescue Training Session being held in Crewe. In the photo above, left to right, Bill Harvey, a Junior member of the Appomattox County Rescue Squad; Jimmy Jones, 5th District Training Officer; Bill Schumacher and James Cassidy of the Concord Rescue Squad are lashing a victim in a stokes stretcher to be lowered from a second floor window to the ground.

SEC Holds Program

Southside Electric Co-op will feature a program on "The Beneficial Use of Electricity at Christmas" on Wed., Nov. 20 at the W.O.W. Building in Appomattox from 1 p.m. to 3 p.m.

Mrs. Betty Douglass, Member Service Advisor, will present "A Christmas Medley", showing Christmas decorations, the use and care of small appliances and demonstrate the Microwave oven.

The program is open to everyone.

HEART ASSOCIATIONS HELP TO TRAIN MEDICAL AND NURSING STAFF FOR THESE LIFE-SAVING UNITS...

Heart Fund Names Chairman

Pablo Cuevas of Broadway has been named 1975 Virginia Heart Fund Chairman by the Virginia Heart Association. A native of Havana, Cuba, he attended Shenandoah and Madison Colleges in Virginia. Cuevas is a service manager with Riddleberger Bros., Inc., in Harrisonburg.

He currently serves as Chairman of the Board of the Virginia Jaycees. He was last year's President of the Virginia Jaycees. Cuevas is the recipient of numerous Jaycee awards, including the Clint Dunagan Award (Outstanding National Director) Virginia Jaycees 1972-73. He was listed in Outstanding Personalities of the South in 1971.

He has been a Little League Coach for four years and has served as President of the Plains District Little League for two years.

Cuevas is married to the former Elaine Halterman of Broadway.

Last year $1,202,302, including bequests was raised by the Virginia Heart Association towards eliminating heart and circulatory diseases. The goal for the 1975 Heart Fund Campaign is $1,237,940, less bequests.

Statement of The Honorable Dan Danie

The fact that the great majority of those who voted in the Fifth Congressional District today expressed their confidence in me is heart-warming and encouraging. Certainly, I shall continue in the future, as I have in the past, to serve our District in the Congress to the very best of my ability.

We have a big district in geographical terms and the varied interests and concerns of our people are ever before me as I try to represent them in Washington. We shall seek to respond as best we can to every request made to our office from those who need help with problems in dealing with Federal agencies or who wish to express them[illegible] legislation before the [illegible]

During the past [illegible] I have spent the ti[illegible] normally would be re[illegible] campaigning by v[illegible] various parts of the [illegible] talking with many i[illegible] students, business a[illegible] sional people and vi[illegible] segments of the a[illegible] industry. This sh[illegible] information and ob[illegible] has been most helpful [illegible] has re-enforced my [illegible] and faith in the peo[illegible] the privilege of rep[illegible] To each resident of o[illegible] I pledge the best tha[illegible] offer in fulfillment [illegible] trust.

State Department of Corrections Plans Meeting

The Virginia Department of Corrections has scheduled a public meeting to be held in Lynchburg on November 26th at 7:30 p.m. in Court Room A, of the Circuit Court, in the New Court House Building, 900 Court Street. Jack F. Davis, Director of the Department, urges all interested persons, civic groups and community clubs to meet and talk with local and state officials at the meeting. Representatives from the Corrections Department will present an overall view of the corrections system in Virginia as it stands [illegible] will give you an insid[illegible] the plans for tomorro[illegible]

Concerned citizens [illegible] much to help and sup[illegible] corrections system. [illegible] partment of Correct[illegible] that you have the righ[illegible] exactly what progr[illegible] available now and w[illegible] are proposed for the f[illegible]

Everyone is invited [illegible] and participate in the [illegible] and Answer Session [illegible] first-hand informati[illegible] the State Depart[illegible] Corrections.

EMERGENCY FIRE[illegible]
352-5[illegible]
APPOMATTOX C[illegible]
RESCUE SQU[illegible]

For Your Tire Needs
See
Marston & Moore Tire Service
Phone 352-7960
Rt. 460 East Appomattox

Paper Drive

The Appomattox Future Business Leaders of America will sponsor a Paper Drive on Saturday, November 16 and 23 as a community service activity. You may bring your old newspapers to Revco, Wilbun's, or Harvey's Market in Pamplin between the hours of 9 a. m. to 6 p. m. Your support in this project will be greatly appreciated.

KIMBALL Pianos
Be sure to check our prices before you buy! Our pianos are ,serviced by Fred Lynn, with 42 years experience.
10 YEAR GUARANTEE
Serving Southside Virginia For Over 27 Years
DOWDY FURNITURE COMPANY
Second St. Farmville, Va.

When Your OPTOMETRIST Prescribes Glasses And Your REGISTERED OPTICIAN AT EHRICH'S Fills Your Prescription. You Also Get The Guidance Of A FASHION EYEWEAR CONSULTANT
No Wonder So Many Have Said — See EHRICH'S And See Better See EHRICH'S And Look Better
To Avail Yourself Of Our COMPLETE SERVICE Dial 845-1533
EHRICH'S
1107 Main Street
Lynchburg, Va. 24504

Farmers National Ban[illegible]
Main Street Appomattox, Virg[illegible]
and Triangle Plaza Shopping Center
PAYS 5% ON
Christmas Club Savings
Single Bells! Money in Your Pocket
For Christmas Shopping '75!
OPEN FOR MEMBERSHIP NOW 1975 CHRISTMAS CLUB

Weekly	You Will Receive
$ .50	$25.63
$1.00	51.25
2.00	102.50
3.00	153.75
5.00	256.25
10.00	512.50

On Completed Club

MUD & SNOW
RADIAL RETREADS
GET THEM NOW ....!
your BANKAMERICARD welcome
master charge
Webb's Tire Co., Inc.
"Tire Headquarters Since 1948"
411 W. Confederate Blvd. Appomattox, Va. Phone:352-7180

Terra Club Sponsors Dance

[illegible]ie G. Giles, on the left, chairman of the dance [illegible] shown distributing dance tickets to Mrs. Clayton [illegible] another member of the Con-Terra Woman's Club. The [illegible]sgiving dance will be held Saturday night, Nov. [illegible] from 9 until 1 o'clock at Meod Lake Lodge (located on [illegible] south of Lynchburg. The "Partytimers" Band will [illegible] the special occasion. Tickets are $8.00 a couple with [illegible]sided. Tickets can be reserved and picked up at the [illegible]. For further information call 848-2918, 993-2492 or [illegible] committee members are Mrs. Eddie Gunter and Mrs.

[illegible]al Program at Galilee

[illegible] Braxton will [illegible]sical program at [illegible] Baptist Church this [illegible]ing at 7 p.m. Mr. [illegible] a noted singer and [illegible] will be accompan[illegible] of his assistants. [illegible]urch and friends [illegible]ttend.

[illegible]ed of members [illegible] attend the after[illegible] at the Promise [illegible] Church last [illegible]ning at 3 p.m. [illegible] Scruggs and his [illegible] the Rising Sun [illegible] Church of Amherst, [illegible] the special guest. [illegible] delivered a very [illegible]mon. All who [illegible]oyed the message [illegible] beautiful music [illegible] the chorus.

[illegible]ers, members and [illegible]ndially invited to [illegible] regular preaching [illegible] the Galilee Baptist [illegible] Sunday morning at [illegible]

[illegible]rowd attended the [illegible]ning service at [illegible] of Shiloh Baptist [illegible] Sunday morning at [illegible] pastor who had [illegible] vacation was in [illegible] the service. The [illegible]r of the church rendered special music. A large number of visitors were present. The pastor delivered a very helpful and informative message.

The members of the Mount Shiloh Baptist Church will render its annual religious service at the Pineview Nursing Home on the fourth Sunday evening at 2 p.m. Musical selections will be rendered by the senior and junior choirs. The pastor will deliver a message of Thanksgiving.

Plans are completed for the annual Men's Day Program of the Promise Land Baptist Church Men's Club for the second Sunday in December at 3 p.m. The Rev. J. W. Paige and his Chestnut Grove Baptist Church Men's chorus will be the guest. Several local church clubs have been invited to take a part in the program.

The delegation to the State Assembly will leave the campus of the Elementary School this Saturday at 2 p.m. All interested members and friends are asked to contact any representative of the local assembly. The meeting will be held on the campus of Virginia State College in Owen's hall at 4 p.m.

[illegible]POMATTOX [illegible]ENTARY MENU

[illegible] 18
[illegible]nuts, cheese wedges [illegible] celery strips [illegible]

[illegible] 19
[illegible]ter Sandwich [illegible]soup W/crackers [illegible]

[illegible] 20
[illegible] sandwich w/pickle [illegible]

[illegible] 21
[illegible]ese [illegible]da w/butter [illegible]

[illegible] 22
[illegible] [illegible]

[illegible] 23
[illegible]

[illegible]ly Sunday

[illegible]Sunday was held at [illegible] Baptist Church [illegible] 11:00 a.m. Rev. [illegible]ended a wonderful [illegible] was enjoyed by [illegible] happy to have [illegible]ers to worship with [illegible] invite you all to [illegible]. We were happy to [illegible]member to join with [illegible]

[illegible]ember 17, 1974 at [illegible] Scrugg family and [illegible] Echoes will render [illegible] the First Baptist [illegible] sponsored by the [illegible]mmittee. The public [illegible] invited to come and [illegible]oying of songs.

[illegible] Brown who wasn't [illegible] well last week we [illegible] writing she is [illegible] better. We the [illegible] all the sick and [illegible]proving.

[illegible] Brown daughter of [illegible], Va. visited her [illegible] Mrs. Brown was [illegible] children all.

[illegible] Mrs. Steve Watson [illegible] mother and family [illegible] Sunday they [illegible] visit.

Ecology Program Presented

Mr. Cornell B. Goldman presented a program on Ecology Counts at the November meeting of the Future Homemakers of America at Appomattox County High School.

Mr. Goldman told us that a clean up campaign may help to start cleaning our community but it takes all of us together to complete the job. Cleaning needs to start around the home, in Appomattox County and then made national. He also gave a slide presentation which showed littered areas and then beautiful scenes. Positive attitudes have to be taken. This week is Carla Varner's State FHA project clean up week. Appomattox is a beautiful town. Let's help keep it that way!

Teresa Cyrus, Reporter

Jordan News

On Saturday, Nov. 16, at 7:30 p.m. the Spiritual Knights of Madison Heights, will celebrate part one of their 9th anniversary at the Jordan Baptist Church. Appearing on part one will be the Gospel Crown, the Golden Echoes, the Echoes of Joy, the Starlight Singers, the Gladstone Gospelettes, and the Gospel Harmonettes. The public is invited to attend.

On the 4th Sunday afternoon at 3: our Annual Memorial Service for the late Mattie T. West will be held here. We urge everyone to support this program.

The Mother of our Church, Mrs. Willie Wheeler, has been sick. Please remember her and all the sick and shut-in in your prayers.

Our deepest thoughts of sympathy go out to the family of the late Mr. Douglas Fulton. May God ever bless and keep you.

WANT ADS
TIMES-VIRGINIAN
APPOMATTOX, VA.

WE'RE THE HOME OF Happy Food Budget's
Store Hours: Monday - Saturday 8 A. M. to 9 P. M.

Sirloin Steaks $1.49 lb.
T-Bone Steaks $1.55 lb.
Valleydale Bacon 12 Oz. pkg. 99
IT PAYS OFF to Food Stop Here!
Round Steak Full Cut $1.49 lb.
Combo Fryer Parts 2 Breasts, 2 Thighs, 2 Drumsticks 69¢ lb.
Turkey Breasts Dine Rite - 4 - 6 lb. av. 99¢ lb.
Sirloin Tip or Rump Roast $1.59 lb.
Cube Steaks lb. $1.89
Beef Liver lb. 89¢
Frying Chicken Breasts lb. 89¢
Valleydale Bologna 12 OZ. PKG. 79¢
Jamestown PURE PORK Sausage lb. pkg. 69¢
Whole Frying Chicken Legs lb. 73¢
Garden Fresh Produce:
Ice Milk Sealtest Light n' Lively ICE MILK YOUR FAVORITE FLAVORS ½ gal. 89¢ THE QUALITY ICE MILK!
Green Cabbage lb. 14¢
Piecrust Shells Pet-Ritz 2 per pkg. PKG. 49¢
Duncan Hines Cake Mix Box 65¢
Nescafe Instant Coffee 10 Oz. Jar $2.19
Red Delicious & Winesap Apples 4 Lb. Bag 79¢
Chunk Light Tuna 6½ Oz. can 59¢
Gill's Coffee lb. $1.09
Kraft American Cheese 16 SLICES 93¢
Mix or Match Cucumber-Pepper Radishes 2 for 29¢
RICHFOOD-SWISS STYLE Yogurt - 8 OZ. CUP 25¢
"NEW" LUCK'S WITH BEANS-15 OZ. CAN Chili Con Carne 59¢
ARGO- 16 OZ. CANS Sweet Peas 3 FOR 99¢
NABISCO PREMIUM- 1 LB. BOX Saltine Crackers 59¢
KEEBLER - ICED - 11½ OZ. Raisin Bar 79¢
NON-DAIRY TOPPING - 9 OZ. Cool Whip 63¢
Macaroni & Cheese Dinner Richfood 2 7¼ Oz. 53¢
Tomato Soup Campbell's 10½ Oz. Can 6 for 95¢
Rt. 460 - Confederate Blvd. WILBUN'S SUPER MARKET Appomattox, Va.